

SETUP A CONNECTION TO WTCLASS (BLACKBOARD)

If you do not have Respondus installed on your computer, please contact the ITSC Help Desk to place a ticket for it to be added to your computer. If the computer lab room is open, you can also come work down in the Hasting Electronic Learning Center.

ITSC Help Desk

itsc@wtamu.edu

806-651-4357

Step 1: Ensure the Current Personality is set to “Blackboard”.

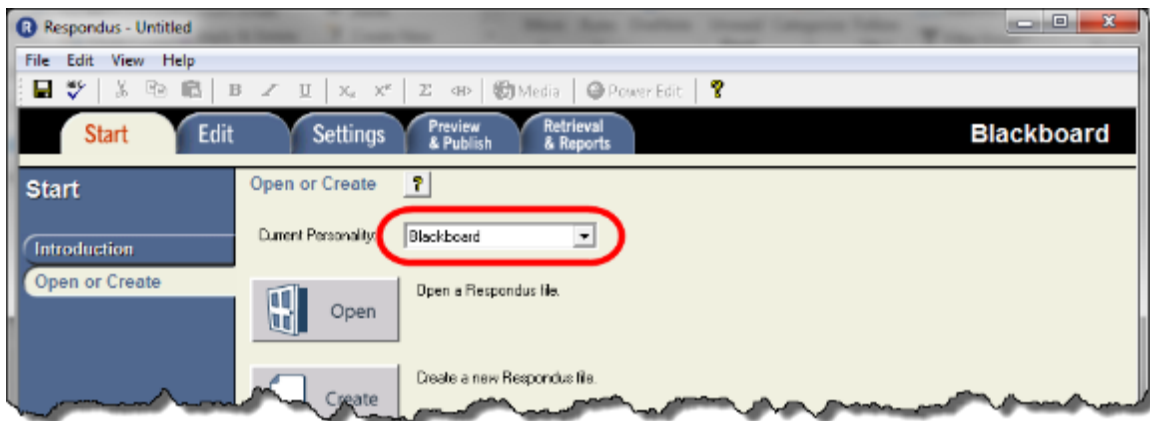

Step 2: Ensure that Respondus is up to date. If it is not up to date, an update may be required to connect to the WTClass server.

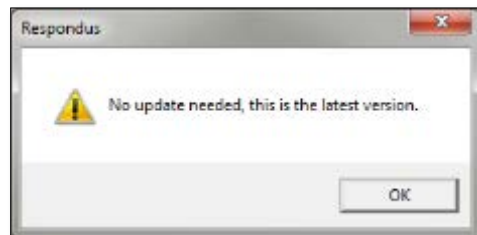
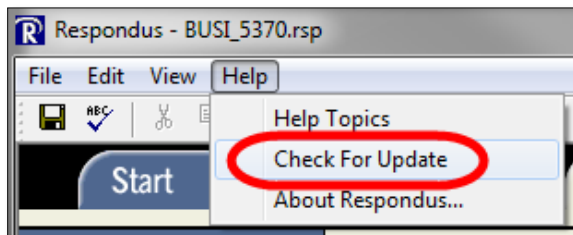

PRECONFIGURED SETTINGS

1. From within a **Publish Wizard** area, in the **Blackboard Server** dropdown box, select “- add new server -”

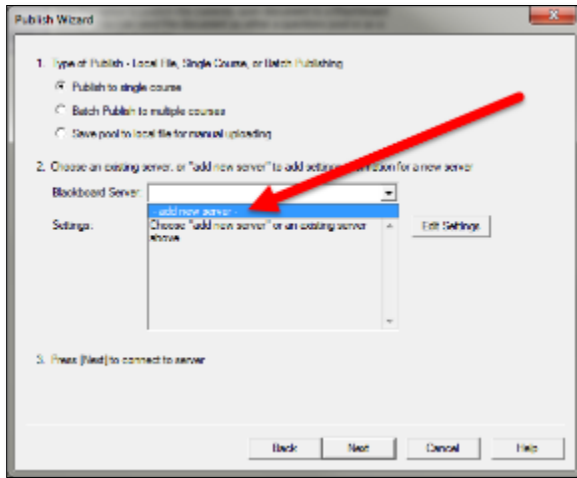

2. In the **Add New Server Settings** dialog box, select the option for “**Yes, check for preconfigured server settings**” and then click **Next**.

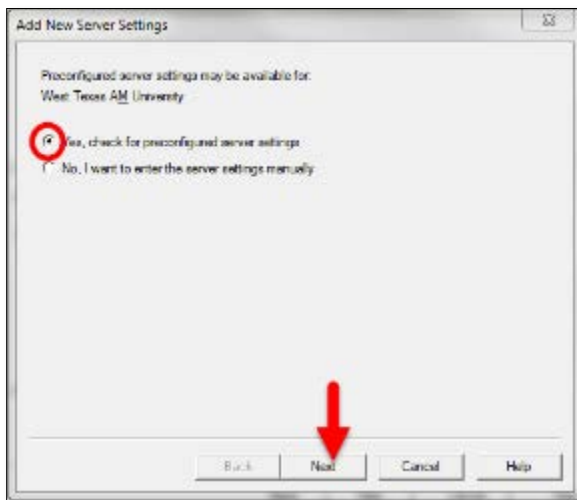

Note: Entering server settings manually will not allow for a connection to WTClass.

3. Complete the Preconfigured Server Settings Wizard dialog box:

- a. Enter a name to describe this connection. Example: "WTClass"
- b. Select the **"Save my User Name and Password on this computer"** option to keep your username and password stored for future use. (Please note, you will have to edit these settings when your password changes.)
- c. Ensure the **"Run connection test"** option is selected.

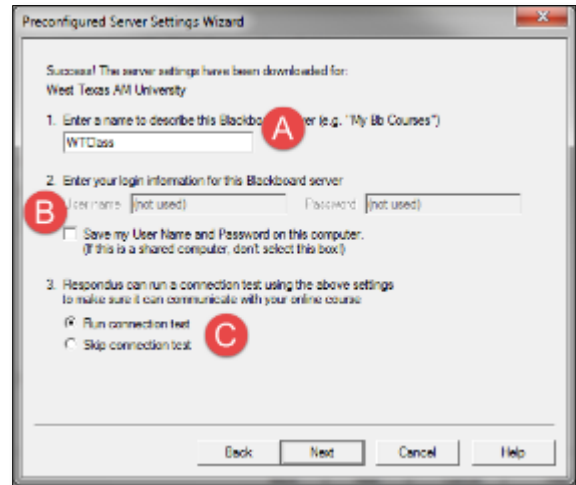

4. Select **Next**.

5. You will be taken to the WT Single Sign-On page to Login.

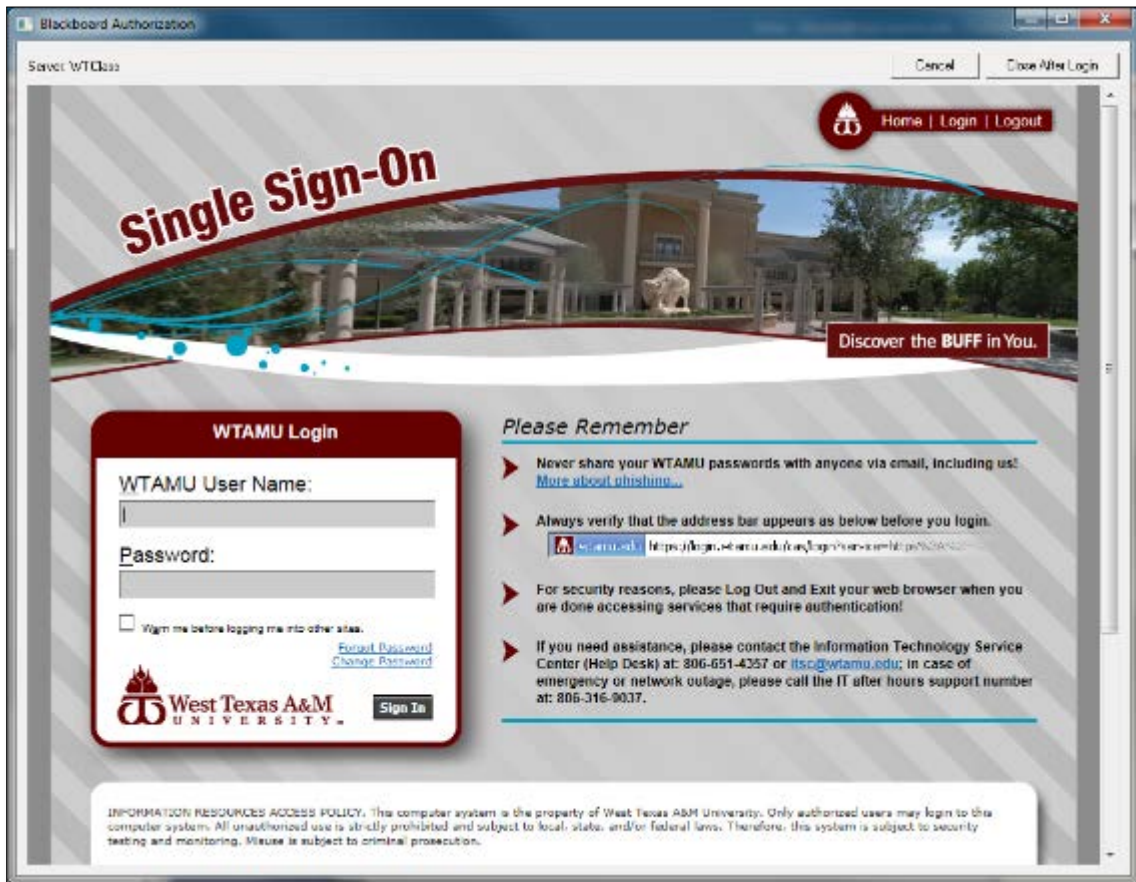

6. After logging in, you will get a message that "The specified resource was not found, or you do not have permission to access it." Select the **"Close After Login"** button in the upper-right

corner of the page.

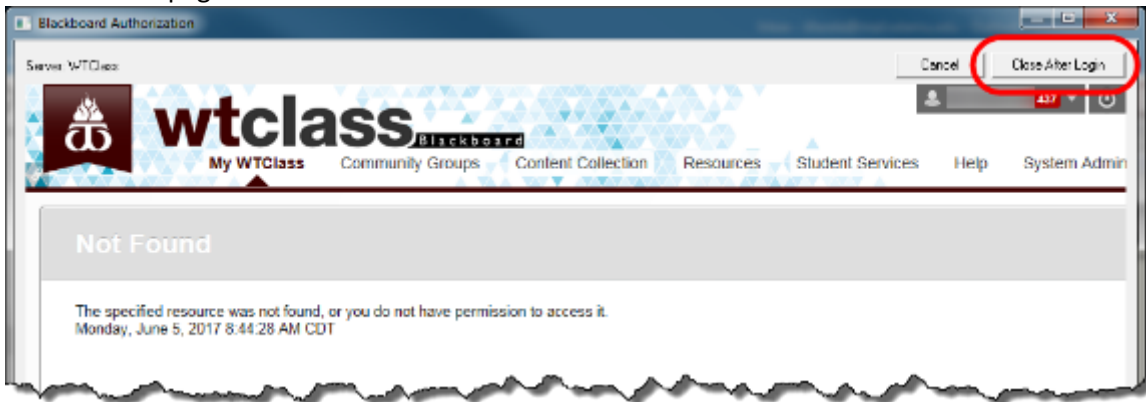

7. After receiving a "Connection Test: Completed Successfully" message, click **Next**.

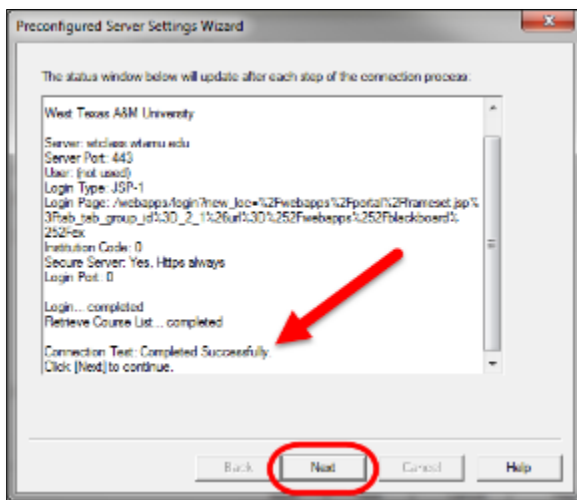

8. Click **Finish**.

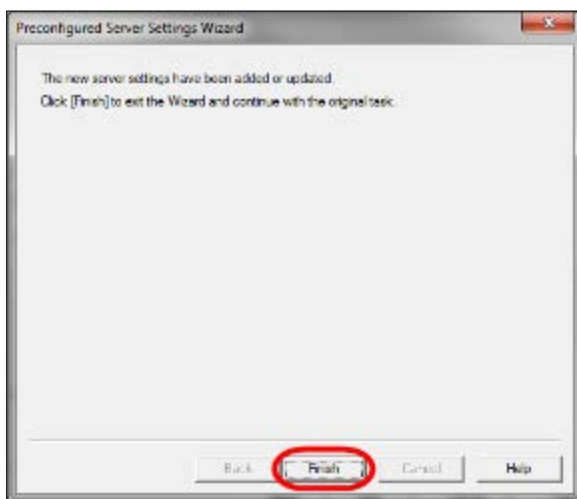

9. If any changes need to be made to these settings (i.e. change of password), select the **Edit Settings** button.

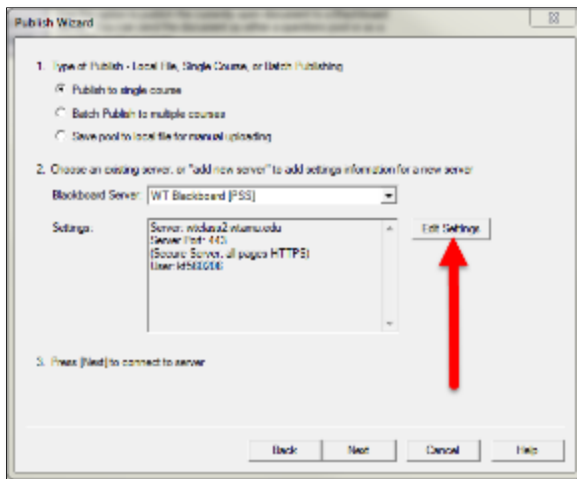

The Server Settings are now setup. **You only need to set up the server connection ONE time.**

MANUALLY ENTERING SERVER SETTINGS

1. From within a **Publish Wizard** area, in the **Blackboard Server** dropdown box, select “- add new server -”

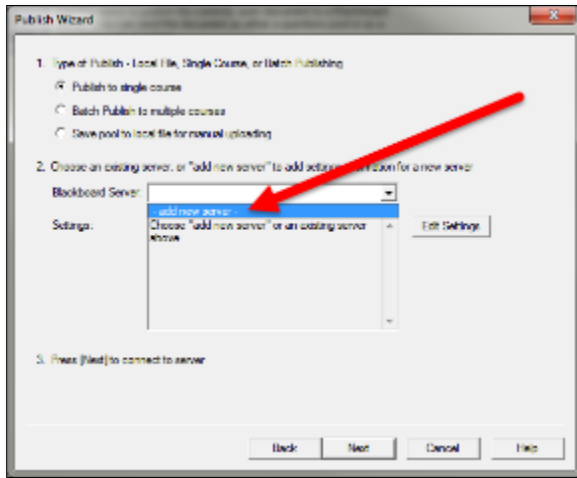

2. In the **Add New Server Settings** dialog box, select the option for “No, I want to enter the server settings manually” and then click **Next**.

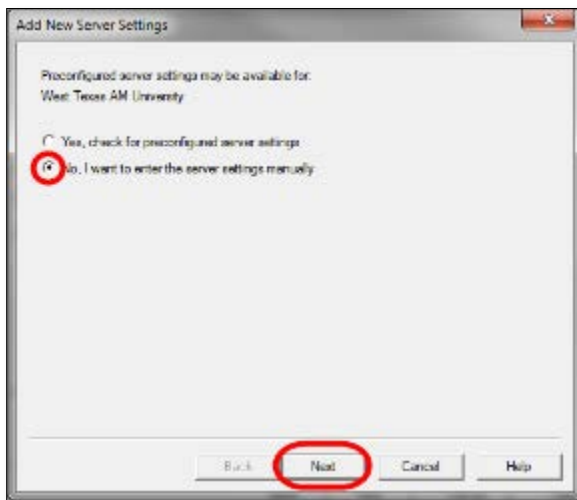

3. Type “<https://wtclass.wtamu.edu>” into the first box.

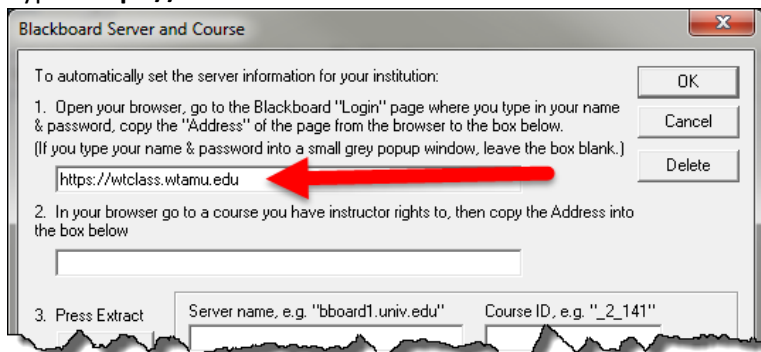

4. In the second box, open Blackboard and enter a course in which you are listed as an instructor. Copy the address from the browser window and paste it into the box for step 2.

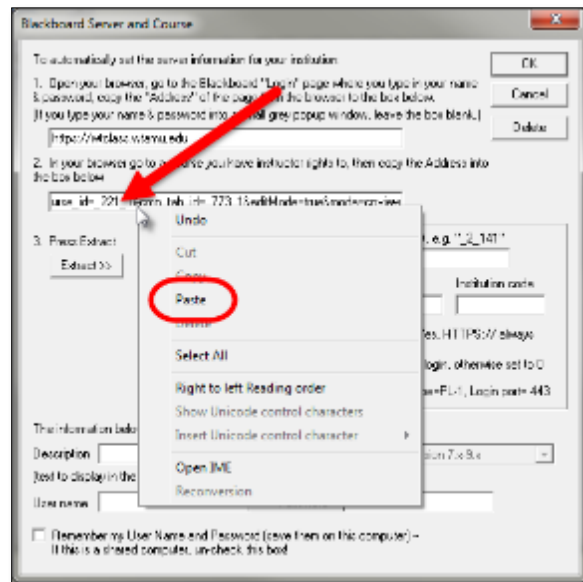
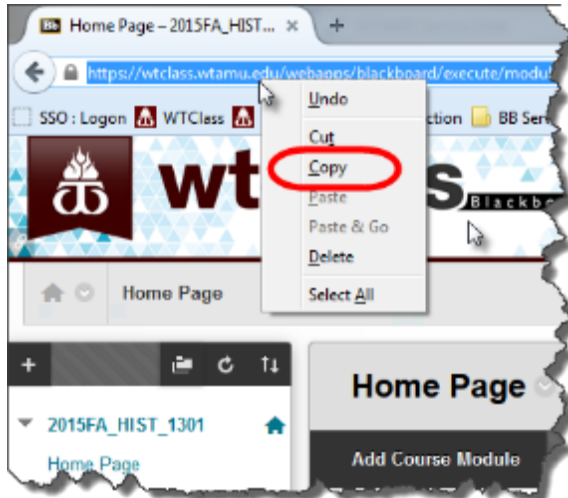

- Click **Extract**. It should automatically enter information into the boxes at right. Do not edit these boxes.

Buttons: OK, Cancel, Extract

1. Open your browser, go to the Blackboard "Login" page where you type in your name & password, copy the "Address" of the page from the browser to the box below. (If you type your name & password into a small grey popup window, leave the box blank.)

2. In your browser go to a course you have instructor rights to, then copy the Address into the box below.

3. Press Extract

Server name, e.g. "bbboard1.univ.edu" Course ID, e.g. "2_101"

Login type Login page Institution code

Server Port: 443 Secure Server? Yes, HTTPS:// always

Login Port: 0 If HTTPS used only for login, otherwise set to 0

LDAP & Kerberos login may need to manually set Type=FL1, Login port=443

The information below must be entered manually.

Description: Version:

Text to display in the server selection list, e.g. "My Bb server"

User name: Password:

Remember my User Name and Password (save them on this computer) - If this is a shared computer, uncheck this box

A. Verify that the **Login page** area has “/webapps/login” at the very least in this box. If it is not here, please enter “/webapps/login” into this box, do not change any other box.

- Enter a **description** for this connection. **“WTclass-Blackboard”** might be a good suggestion. Enter your **Buff Advisor “Username”** and **“Password.”** Select the **“Save my User Name and Password on this computer”** option to keep these stored for future use. (Please note, you will have to edit these settings when your password changes)

- 1. Open your browser...** with instructions and a "Done" button.
- 2. In your browser...** with instructions and a "Done" button.
- 3. Press Extract** with a table of fields:

Field	Value
Server name	blackboard.wtclass.edu
Course ID	_221_1
Login type	JSAPI
Login page	/webapps/login
Institution code	0
Server Port	443
Secure Server?	<input checked="" type="checkbox"/> Yes, HTTP(S) always
Login Port	0

At the bottom, there is a "Description" field with "WT-00", a "Version" dropdown set to "Version 7.0.8.0", and a checked checkbox for "Remember my User Name and Password (save them on this computer)".

- If any changes need to be made to these settings (i.e. change of password), select the **Edit Settings** button.

- 1. Type of Publish** with radio buttons for "Publish to single course" (selected), "Batch Publish to multiple courses", and "Save pool to local file for manual uploading".
- 2. Choose an existing server...** with a dropdown menu for "Blackboard Server" set to "WT-BB". Below it is a "Settings" list:
 - Server: blackboard.wtclass.edu
 - Auth Type: Automatic
 - Server Port: 443
 - (Secure Server, all pages HTTPS)
 - User:
 An "Edit Settings" button is to the right of this list, with a red arrow pointing to it.
- 3. Press (Next) to connect to server**

At the bottom are "Back", "Next", "Cancel", and "Help" buttons.

The Server Settings are now setup. **You only need to set up the server connection ONE time.**